



# Police

**Chief of Police**

Police Community Advisory Board

PD Business Coordinator  
Budgeting & Purchasing

Administrative Analyst  
(Public Information)

Administrative Analyst  
(Police Chief's Assistant)

**Deputy Chief**

**Animal Services Manager**  
Animal Shelter

Administrative Analyst  
(Administrative)

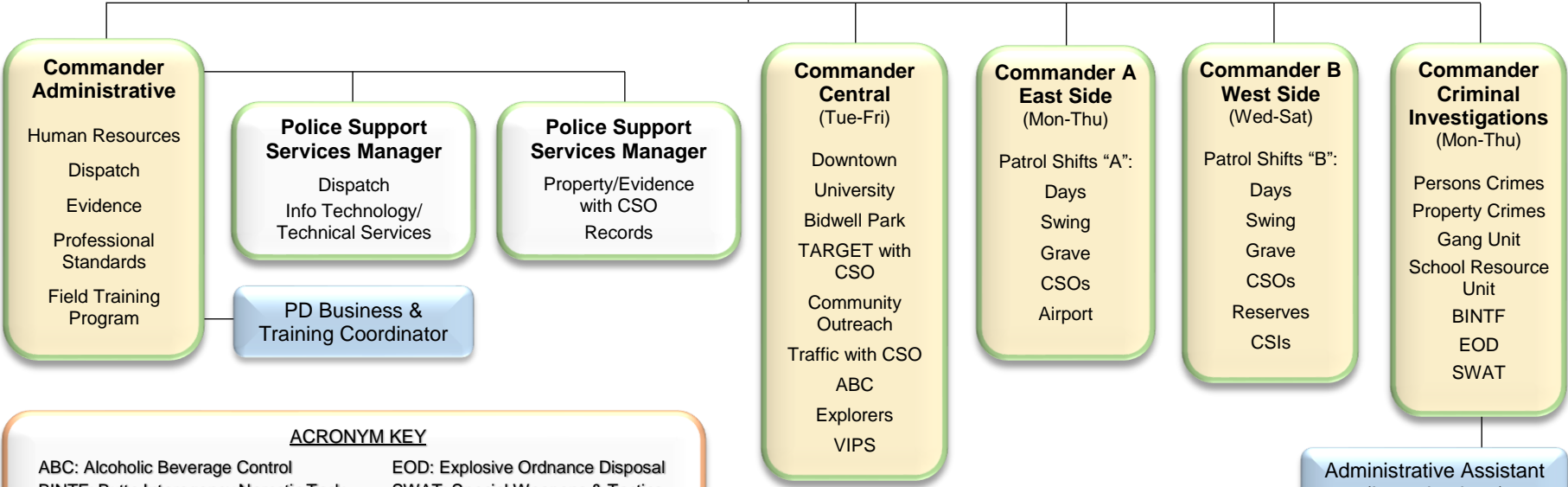

**ACRONYM KEY**

ABC: Alcoholic Beverage Control	EOD: Explosive Ordnance Disposal
BINTF: Butte Interagency Narcotic Task	SWAT: Special Weapons & Tactics
CSI: Crime Scene Investigators	TARGET: Problem Oriented Policing
CSO: Community Services Officer	VIPS: Volunteers in Police Service